THIS PLAT IS PREPARED AS PERMITTED BY ARTICLE 3, SECTION 3.1, PARAGRAPH 3.1.1, "EXEMPTIONS" OF THE SANDOVAL COUNTY SUBDIVISION REGULATIONS: "DIVISION OF LAND RESULTING ONLY IN THE ALTERATION OF PARCEL BOUNDARIES WHERE PARCELS ARE ALTERED FOR THE PURPOSE OF INCREASING OR DECREASING OR REDUCING THE SIZE OF CONTIGUOUS PARCELS AND WHERE THE NUMBER OF PARCELS IS NOT INCREASED."

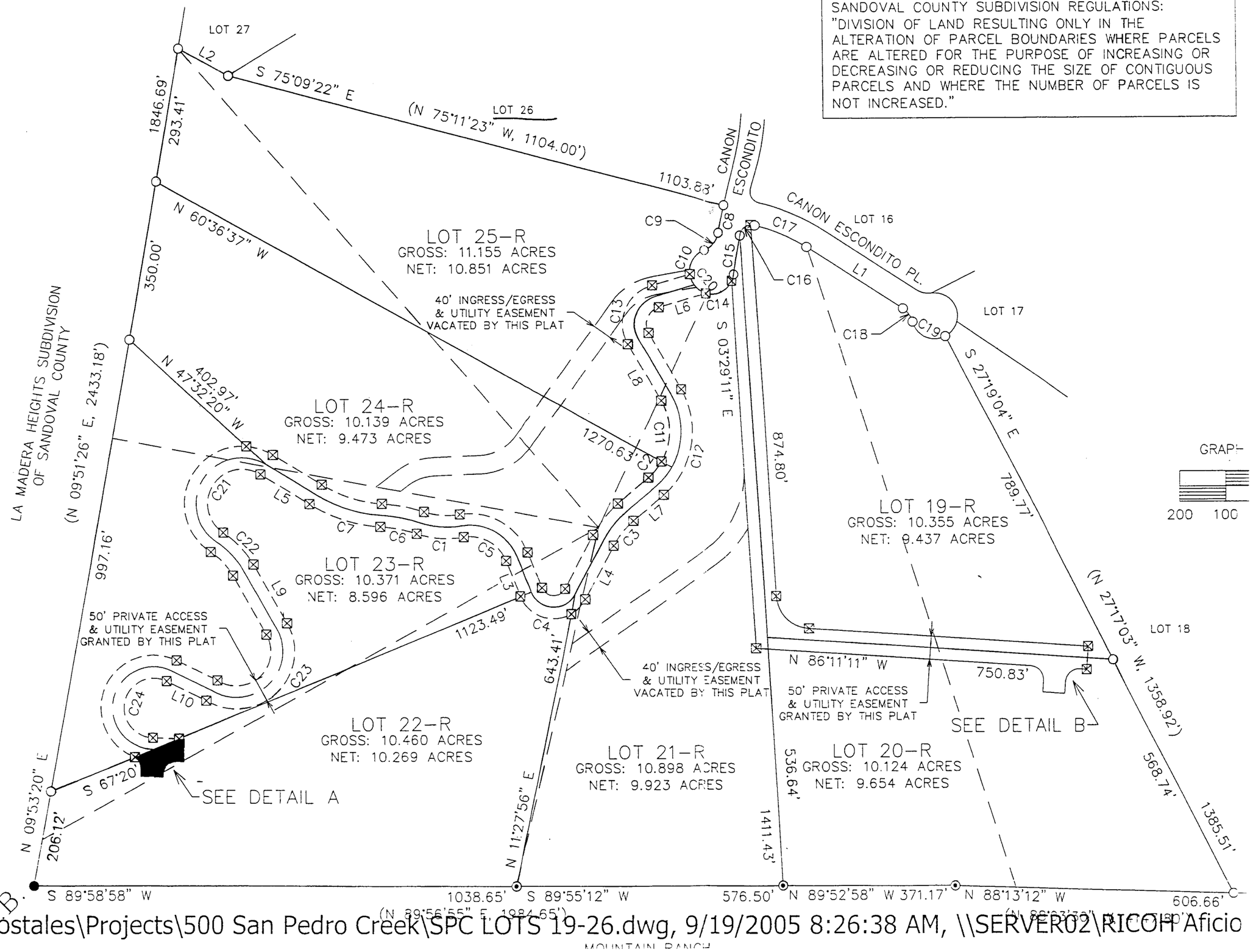

H:\RCostales\Projects\500 San Pedro Creek\SPC LOTS 19-26.dwg, 9/19/2005 8:26:38 AM, \\SERVER02\RICOH Aficio