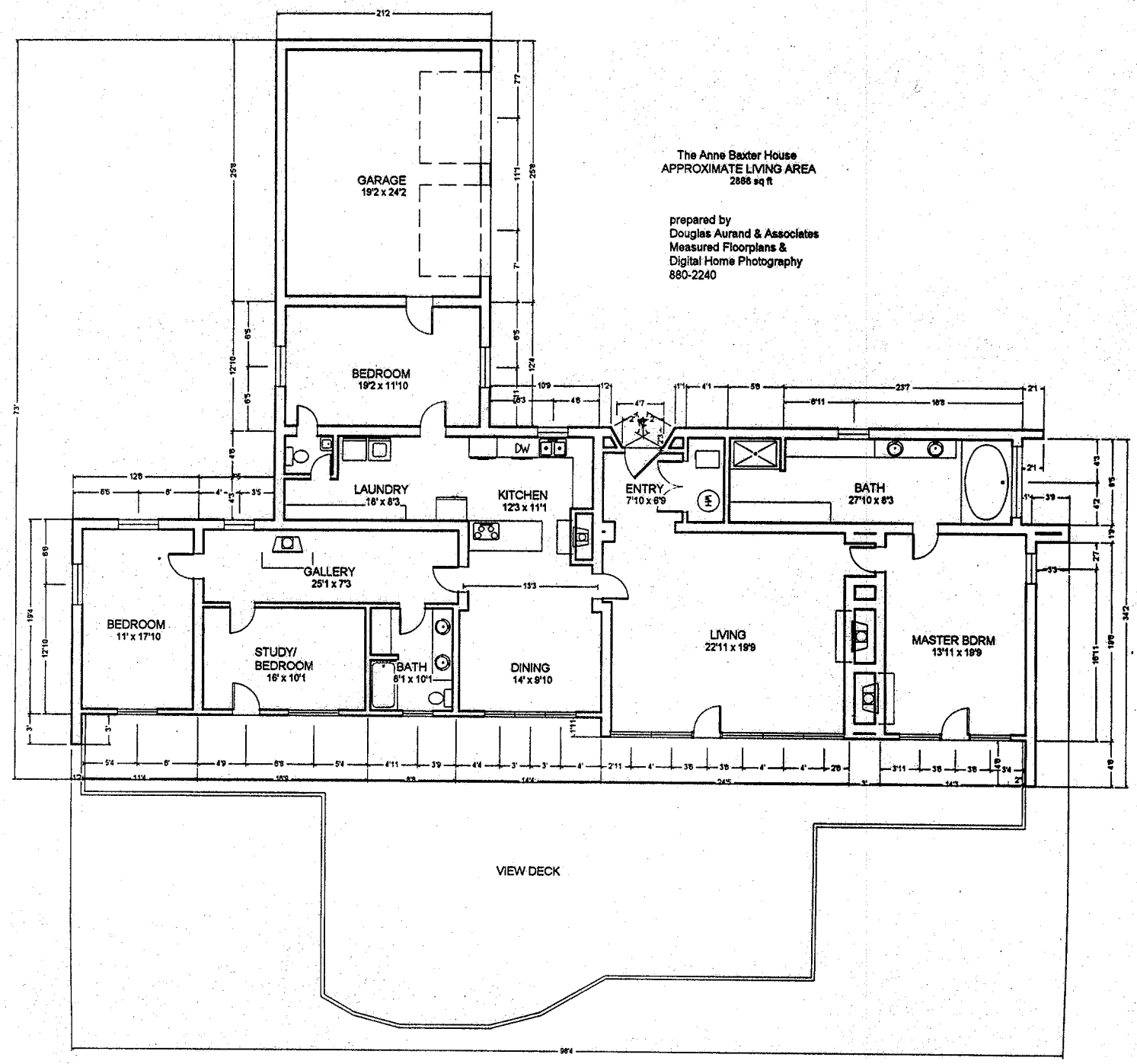
The Anne Baxter House
APPROXIMATE LIVING AREA
2888 sq ft
prepared by
Douglas Aurand & Associates
Measured Floorplans &
Digital Home Photography
880-2240
GARAGE
19'2 x 24'2
BEDROOM
19'2 x 11'10
LAUNDRY
18' x 8'3
KITCHEN
12'3 x 11'1
DW
ENTRY
7'10 x 6'9
BATH
27'10 x 8'3
GALLERY
25'1 x 7'3
BEDROOM
11' x 17'10
STUDY/
BEDROOM
16' x 10'1
BATH
8'1 x 10'1
DINING
14' x 9'10
LIVING
22'11 x 19'9
MASTER BDRM
13'11 x 19'9
VIEW DECK