

N SECTION 27 AND 34
 N.M.P.M.
 NEW MEXICO

032091

CIBOLA NATIONAL FOREST

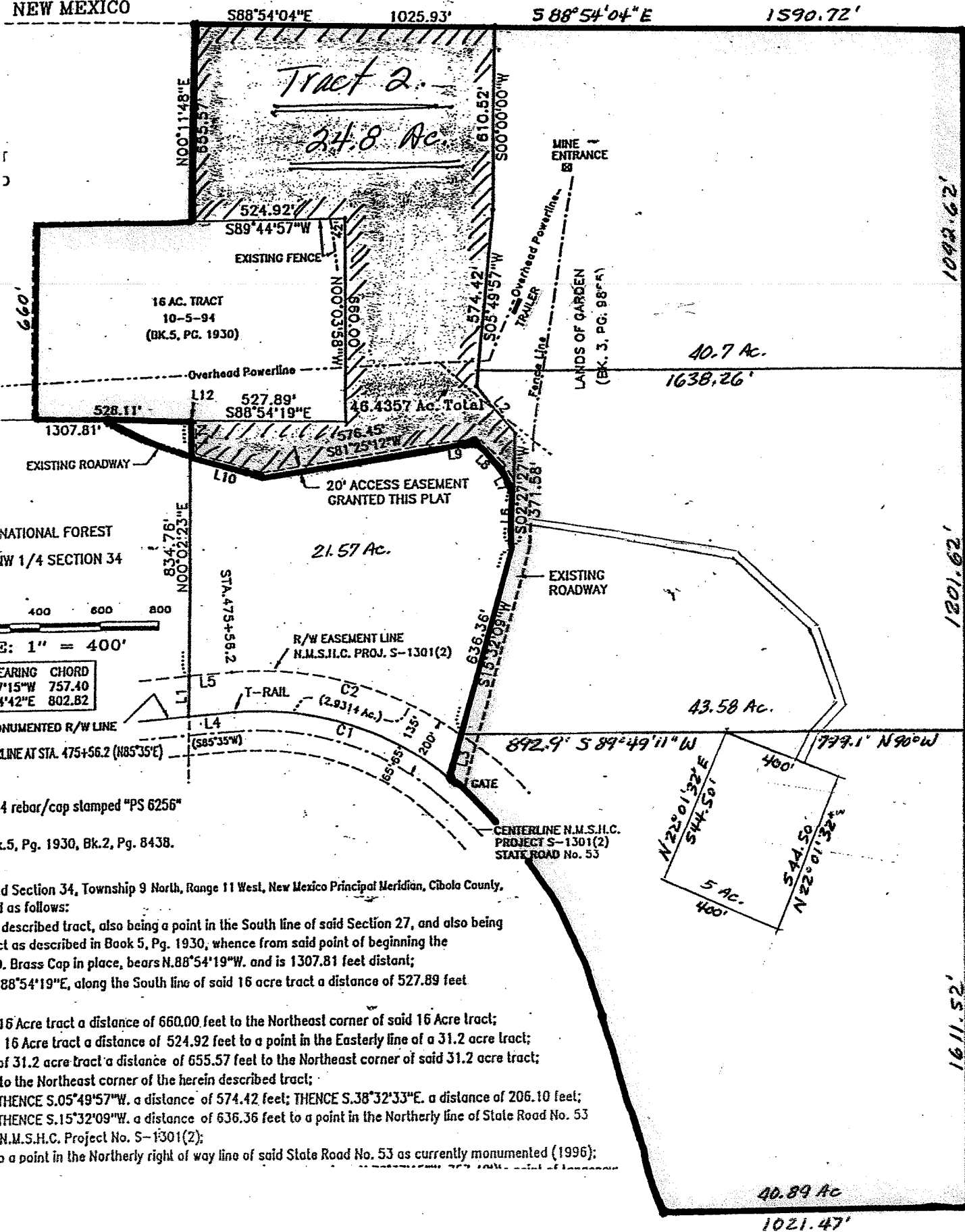

3: 1" = 400'

BEARING CHORD
 7°15'W 757.40
 4°42'E 802.82

4 rebar/cap stamped "PS 6256"

k.5, Pg. 1930, Bk.2, Pg. 8438.

nd Section 34, Township 9 North, Range 11 West, New Mexico Principal Meridian, Cibola County,
 d as follows:

1 described tract, also being a point in the South line of said Section 27, and also being
 ct as described in Book 5, Pg. 1930, whence from said point of beginning the
 O. Brass Cap in place, bears N.88°54'19"W. and is 1307.81 feet distant;
 i.88°54'19"E, along the South line of said 16 acre tract a distance of 527.89 feet

16 Acre tract a distance of 660.00 feet to the Northeast corner of said 16 Acre tract;
 d 16 Acre tract a distance of 524.92 feet to a point in the Easterly line of a 31.2 acre tract;
 of 31.2 acre tract a distance of 655.57 feet to the Northeast corner of said 31.2 acre tract;
 i to the Northeast corner of the herein described tract;

THENCE S.05°49'57"W. a distance of 574.42 feet; THENCE S.38°32'33"E. a distance of 206.10 feet;
 THENCE S.15°32'09"W. a distance of 636.36 feet to a point in the Northerly line of State Road No. 53
 N.M.S.H.C. Project No. S-1301(2);
 to a point in the Northerly right of way line of said State Road No. 53 as currently monumented (1996);